

## *Welcome back to the regular newsletter*

After the challenges we have all faced throughout the pandemic I would like to say a massive thank you to all the staff in Park Mount Care Home and Keele Crescent Care Home for the dedication you have shown to the residents whilst continuing to deliver excellent care.

Also thank you to all the Families and Friends for their continued support to the homes.

We are now looking at publishing a regular newsletter and if anyone is interested in adding any news please email to [info@tpms.org.uk](mailto:info@tpms.org.uk)

**Mrs Jennifer Trotter,**  
CEO for the Pallottine Missionary Sisters

## *Back with a Bang*

### Autumn Events

**Firework Display and supper**

**Saturday 5th November 2022**

**Staff Long Service Presentation**

Showing appreciation for the years of service with a buffet lunch.

**Sunday 16th October 2022**

## Dementia Awareness Workshop, *Park Mount Care Home*

The home recently organised a "What to expect from dementia" evening.

Family members, past and present were invited.

Tracey Challis, Assistant Manager, prepared and presented the talk to give some insight into the signs, the symptoms and how dementia can affect people and their daily routines.

After the presentation, Tracey spent some time with each of the families answering any questions and concerns in relation to dementia.

The evening was a great success, the feedback from the families was positive and it gave them a chance to meet each other, ask questions and hopefully receive some valuable information.

the management team will be hosting further sessions the next is planned for Tuesday September 27th covering "End of Life and Advance Care Planning".





## Keele Crescent Care Home

Recently we have installed a Summer House, Pergola, and outside seating area to the Garden Areas. These are enjoyed regularly by the Residents and Families of the Care Home.

The furniture in the dining room and the residents' rooms have also been updated.

Mr Rob Warren became the Registered Care Manager of the home in May 2021.



The home has a permanent staff team of Philip (Supervisor), Geraldine (Medication Technician Days), Anthea, (Care Assistant Days), Tracey and Katie, (Medication Technicians Nights) to provide continuity of care to the six residents living at the home. Jasmine is also returning two nights a week as a (Medication Technician Nights) after maternity leave.

### Rob Warren *Care Manager Keele Crescent*



I first joined Park Mount Care Home in February 2017, I transferred over to Keele Crescent as a Supervisor when we first opened as a respite Care Home, over the years I have gained the knowledge, and the necessary skills and was promoted to Registered Care Manager in May 2021.

I took my first Care role in 2008, since then I have worked in different areas of the care sector which has enabled me to gain many different qualities when providing and promoting person-centered care to a wide range of different service users. I took a break from Care in 2013 until early 2017, when I worked as a manager for a photography company, after I had lived in Macclesfield for almost a year, I made the decision to return to the care industry, which then led me to find Park Mount Care Home and Pallottine Missionary Sisters.

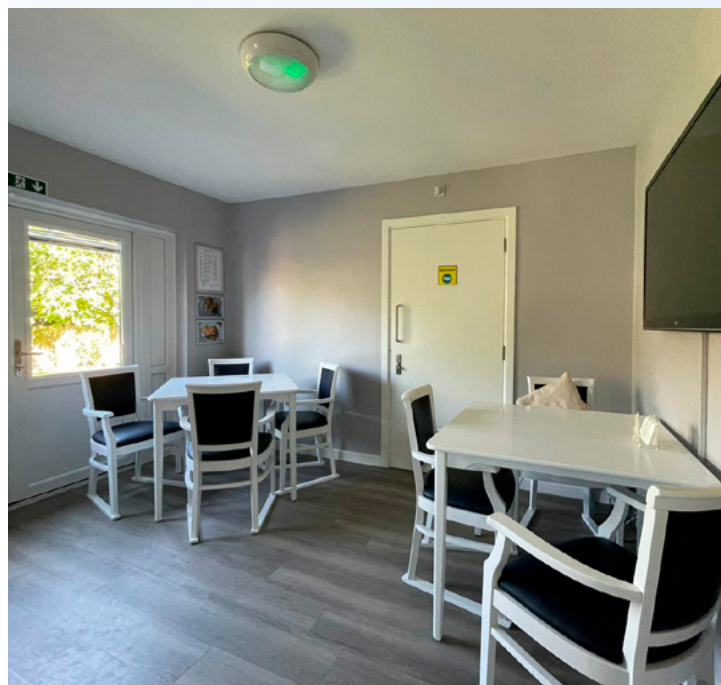

## Jubilee celebrations

The Queens Platinum Jubilee June 2022



## Park Mount Makeover

The dining and lounge areas in Park Mount Care Home have been given a fresh new look.





## New residents

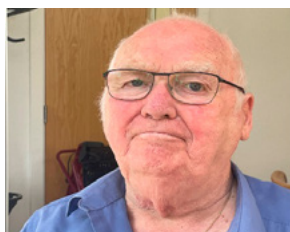

### **Eric & Vera Hall**

Eric & Vera came to Park Mount in June 2022. They previously lived in Harper Hill, Buxton. Eric was a coal mining engineer. Vera was a Church Warden. They have 2 children. Eric and Vera both enjoyed their holidays, especially the Yorkshire Dales.



### **Geoff & Doris Cooney**

Geoff & Doris came to Park Mount in December 2021. They were both born in Macclesfield. Geoff was in the building trade and Doris was a dress maker. They both enjoyed a game of bridge. Geoff and Doris have travelled to South Africa to see their daughter and also enjoyed holidays in Spain and Turkey.

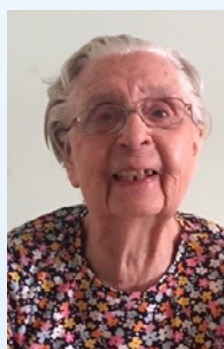
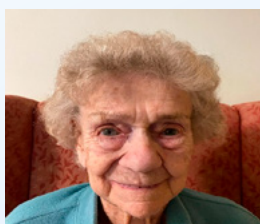

### **Mathilde (Tilly) Warrington**

Mathilde (Tilly) Warrington  
Mathilde was born in Drensteinfurt, Germany. She came to Macclesfield in 1950 to complete her nurse training and later worked as a clinic/ school nurse. Tilly met her husband at the hospital where they both worked, and has 2 children, 5 grandchildren and 6 great grandchildren.

### **Mary Wilford**

Mary was born in Macclesfield and after leaving high school worked at the Hovis Mill as a Secretary. She met and married Geoff in 1956 and had 2 children. She now has 2 grandsons and 2 great grandsons. Mary has enjoyed many holidays and particularly liked Spain.



## New Staff:

Hello, my name is Kirstie, and I started work at Park Mount in July. I believe I am good at working in a team and by myself. My work mates



and colleagues have helped me to improve my day-to-day skills and have made me a better person. This is my first job in care working days and I have managed to challenge myself and I feel proud of what I have achieved.

My name is Jessica. I am 27 years old and I have recently come back to Park Mount. When I was 17 years old my first job was here as a Housekeeper before joining the team of carers. I left Park



Mount to look after children with Autism. After working there for a couple of years I left to have my daughter, who is now 3. I have recently got married and enjoy being back at Park Mount – it's like I never left.

My name is Catherine, but I prefer to be called Cat. I've now been working at Park Mount for almost a year.



I previously worked here 7 years ago and have been in the industry for 10 years. I enjoy working in care as I feel it's a very rewarding job, enabling the residents I care for to live their lives as independently as possible



My name is Kitty. I started work at Park Mount in October 2021. I have over 30 years' experience working in care, and I am now happy to be working at Park Mount now.